



91 Express Lanes Toll Policy
Adopted ~~September~~ July 8-14, 2025~~03~~

Goals

The goals for the 91 Express Lanes toll policy are to:

- Provide a safe, reliable, predictable commute for 91 Express Lanes customers.
- Optimize vehicle throughput at free flow speeds.
- Pay debt service and maintain debt service coverage.
- Increase average vehicle occupancy.
- Balance capacity and demand to serve customers who pay tolls as well as carpoolers with three or more persons who are offered discounted tolls.
- Generate sufficient revenue to sustain the financial viability of the 91 Express Lanes.
- Ensure all bond covenants are met.
- Repay the Orange County Transportation Authority's (OCTA) internal borrowing and provide net revenues for Riverside Freeway/State Route 91 corridor improvements.¹

Definitions

Exhibit I, "Definitions", clarifies terms used in this 91 Express Lanes Toll Policy.

Super Peak Hours

The toll adjustment goals are to: a) reduce the likelihood of congestion by diverting traffic to other hours with available capacity; b) maintain free flow travel speed in the 91 Express Lanes; c) maintain travel time savings; d) accommodate projected growth in travel demand and; e) ensure that the toll road generates sufficient revenue to effectively operate the toll lanes and maintain a strong debt service position.

¹ As allowable under Assembly Bill 1010.

The toll for use of the 91 Express Lanes during a Super Peak hour shall be determined as follows:

1. Hourly, day, and directional traffic volumes will be continually monitored on a rolling 12 consecutive week period basis.
2. Hourly, day, and directional traffic volumes of 3,128 or more ~~will~~ be flagged for further review.
3. If the hourly, day, and directional traffic volume is ~~c~~Consistently at a level of Super Peak, then the toll rate for that hour, day, and direction may be increased.
4. The toll for that hour, day, and direction shall be increased, based on the average vehicle volume of the flagged hour, day, and direction identified per Section 2 above, as follows:
 - (a) ~~I~~if the average flagged vehicle volume is 3,300 or more, then the toll shall be increased by \$1.00.
 - (b) ~~I~~if the average flagged vehicle volume is between 3,200 and 3,299, then the toll shall be increased by \$0.75.
 - (c) ~~I~~if the average flagged vehicle volume is less than 3,200, then the toll shall not be changed.

Six months after a toll increase, the most recent 12 consecutive weeks (excluding weeks with a Holiday or a major traffic anomaly caused by an accident or incident) shall be reviewed for the hour, day, and direction that the toll was increased. If the traffic volume is less than 2,720 vehicles per hour, day, and direction in six or more of the weeks, then the traffic volumes for that hour, day, and direction for the 12 consecutive weeks shall be averaged. If the average traffic volume is less than 2,720, then the toll shall be reduced by \$0.50 to stimulate demand and encourage 91 Express Lanes use.

OCTA's Board of Directors and customers will be informed of a toll adjustment at least 10 days or more days prior to that toll adjustment becoming effective.

Non-Super Peak Hours

All Non-Super Peak tolls shall generally remain at fixed levels, ~~at November 2001 levels~~ except for an annual adjustment for inflation (see Exhibit IV). The Inflation Factor shall be identified and applied at the beginning ~~July 1, 2004 and at the beginning~~ of each fiscal year ~~thereafter~~ to all Non-Super Peak and Super Peak hours that were not adjusted in the previous 12 months. All tolls shall be rounded up or down to the nearest 5-cent increment.

Discounts

Vehicles with three or more persons (HOV3+), ~~zero emission vehicles (ZEVs)~~, motorcycles, disabled plates and disabled veterans are permitted to ride free in the 91 Express Lanes during most hours. – The exception is Monday through Friday ~~4:00 p.m. to 6:00 p.m. in the eastbound direction, 4:00 p.m. to 6:00 p.m., in the eastbound direction~~, when these users pay 50 percent of the toll. –The exception that these users pay 50 percent remains in effect until such time as the Debt Service Coverage Ratio – inclusive of senior and subordinated debt - is projected to be 1.2 or greater for a six-~~month~~ period. At that time, HOV3+ users will ride free all day, every day.

Vehicles with California disabled veteran plates and special recognition plates are permitted to always ride free in the 91 Express Lanes. In addition, the 91 Express Lanes shall provide free travel for vehicles as required by state and federal legislation.

Financing Requirements

OCTA shall charge and collect tolls that generate enough revenue to maintain the Debt Service Coverage Ratio to be at least 1.30 to 1.00. OCTA recognizes that it must maintain a strong debt service position in order to satisfy the existing taxable bond covenants as well as the bond covenants in the proposed tax-exempt refinancing documents.

Holiday Toll Schedules

All existing holiday toll schedules shall apply. Existing holiday toll schedules are identified on Exhibit V and shall be adjusted by the inflation factor at the beginning of each fiscal year ~~beginning July 1, 2004~~ in a similar fashion as with Non-Super Peak Hours.

The intent of the Holiday schedule is to offer tolls that reflect Holiday traffic patterns. If Christmas, New Year's, or Fourth of July falls on Tuesday, Wednesday, Thursday, or Friday, the regular Friday toll schedule will be used the day before the Holiday. If the day after Christmas, New Year's, or Fourth of July is a Friday or Monday, then the Friday after Thanksgiving rate will be used. If Christmas, New Year's, or Fourth of July falls on Saturday, the stated Christmas, New Year's, or Fourth of July Holiday toll schedule shall apply to the Friday before and the day of the Holiday. It is also assumed that the Thursday before is a heavy traffic day, therefore, the regular Friday schedule applies.

Exhibit I Definitions

Cash Available for Debt Service – for any Period, the excess, if any, computed on a cash basis, of:

(1) the amount of 91 Express Lanes cash receipts during such Period from whatever source, including, without limitation, toll receipts, transponder revenues, amounts paid to OCTA under the Facility Agreements, and investment earnings, *excluding*:

- proceeds of insurance,
- proceeds of the debt service letter of credit or other amounts held in or disbursed from the payment account, the debt service reserve account, the coverage account, and the major maintenance reserve account, and
- the proceeds of any Additional Senior Bonds or Subordinated Bonds, *over*

(2) All Operating and Maintenance Costs incurred during such Period and not deducted in the computation of Cash Available for Debt Service in a prior Period. In computing Operating and Maintenance Costs for any Period, an appropriate prorating will be made for expenditures such as insurance premiums and taxes that would be prorated if the computation were to be made in accordance with GAAP.

Consistently – Any six weeks of twelve consecutive weeks, excluding any week that includes a Holiday or major traffic pattern anomaly caused by an accident or incident.

Debt Service – for any Period, all payments of principal, interest, premiums (if any), fees and other amounts made (including by way of prepayment) or required to be made by OCTA during such Period under the Bond Documents (debt service payments related to OCTA's internal subordinated debt borrowings are to be excluded from these calculations). In computing Debt Service for any Period prior to the issuance of the new bonds, OCTA will give pro forma effect to the transactions contemplated by the Bond Documents and the use of proceeds of the new bonds. In computing Debt Service for any prospective Period, OCTA will estimate in good faith such payments on the basis of reasonable assumptions. Such assumptions will include the absence of any waivers of or amendments to any agreements and the absence of any optional or extraordinary mandatory redemption of the bonds.

Debt Service Coverage Ratio – for any Period, the ratio of Cash Available for Debt Service for such Period to Debt Service for such Period.

Fiscal Year – July 1 to June 30

Holiday – ~~Any of the following holidays, and the preceding or subsequent dates identified: New Year's Day, Easter Sunday, Mother's Day, Memorial Day, Fourth of July, Thursday before Labor Day, Friday before Labor Day, Labor Day, Wednesday before Thanksgiving, Thanksgiving, Friday after Thanksgiving, and Christmas. Any of the following holidays that occur or are recognized any day between Monday through Friday: New Year's Day, Memorial Day, 4th of July, Labor Day, Thanksgiving and Christmas.~~

Inflation Factor² (Included in the present 91 Express Lanes Operating Agreement and subject to change with any new contractor agreement):

(1) 0.75 times the product of (A) the hourly toll for the immediately preceding fiscal year, times (B) a fraction, the numerator of which shall be the Labor Index Adjuster for June of the prior fiscal year and the denominator of which shall be the Labor Index Adjuster for June of the year immediately preceding such fiscal year, plus

(2) 0.25 times the product of (A) the hourly toll for the immediately preceding fiscal year, times (B) a fraction, the numerator of which shall be the CPI Index Adjuster for June of the prior fiscal year and the denominator of which shall be the CPI Index Adjuster for June of the year immediately preceding such fiscal year.

Maximum Optimal Capacity – 3,400 vehicles per hour, per day, per direction in the 91 Express Lanes facility

Non-Super Peak – Hourly period that is not Super Peak.

Operating and Maintenance Costs – all reasonable and necessary expenses of administering, managing, maintaining, and operating the 91 Express Lanes, and in accordance with the Bond Documents and the Facility Agreements.

Period – the most recent twelve complete months.

Super Peak – Hourly period, per day, and per direction with traffic volume use ~~that~~^{which} meets or exceeds the Trigger Point.

Trigger Point – 92 percent or more of Maximum Optimal Capacity (3,128+ vehicles per hour, per day, and per direction).

² The inflation factor shall be the same as in the OCTA—~~Cofiroute Global Mobility~~ 91 Express Lanes ~~Back-Office and Customer Service~~ Operating Agreement ~~dated November 15, 2002 and effective January 283, 202003~~ or- as in successor operating agreements.

Week – 12:00 a.m. Sunday to 11:59 p.m. the following Saturday.

Some of the financial definitions will be modified to reflect the bond covenants in the tax-exempt refinancing documents.

Exhibit II Toll Policy Decision Process Congestion Management Pricing in Super Peak

Definitions / Detail

Monitor hourly, day of week and directional traffic for last 12 consecutive weeks (exclude days/hours with holidays, major incidents, and accidents)

Flag hours when traffic volume is 3,128 or more vehicles per hour, per day, per direction. Determine if this occurs six or more times in the 12-week period.

Average the traffic volume for the flagged hours.

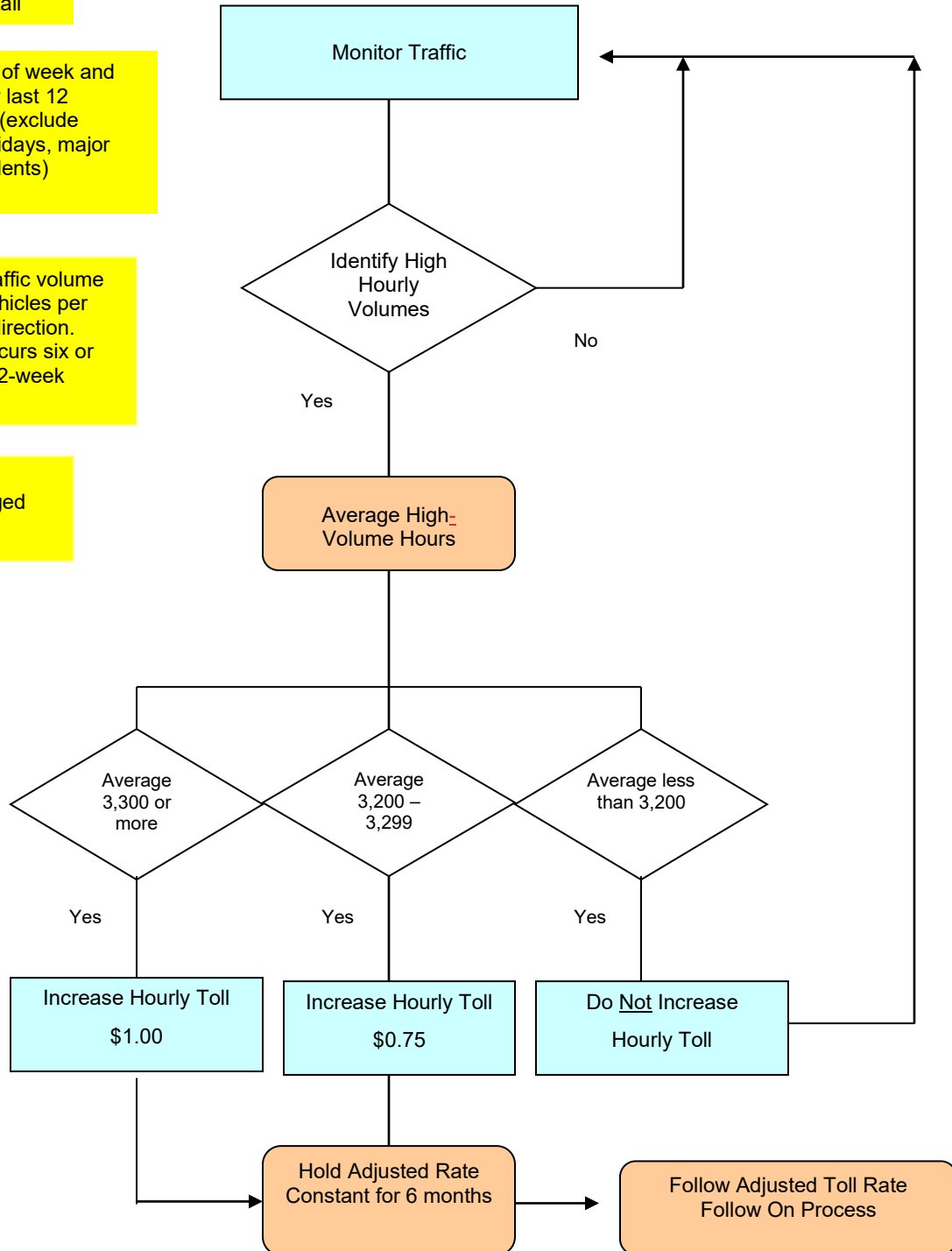

Exhibit III Adjusted Toll Rate Follow On Process (Super Peak Adjusted Rates Only)

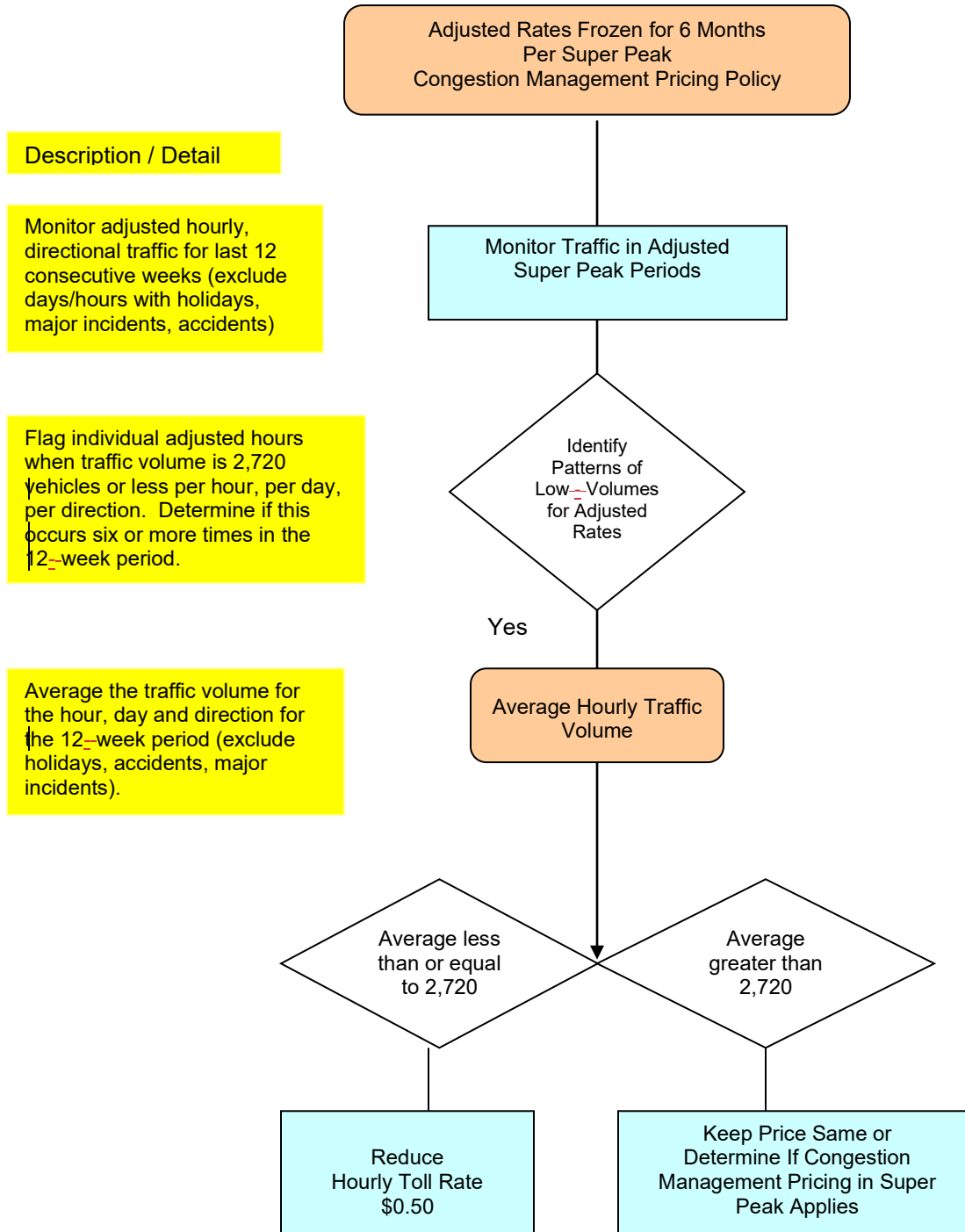



Exhibit IV **91 Express Lanes Toll Schedule** ~~November, 2001 and as Amended May 19, 2003~~ July 2025

The charts below identify the base toll structure in effect as of ~~November~~ July 202501. ~~In addition to the posted tolls, the 91 Express Lane toll policy was amended May 19, 2003 to allow carpoolers with three or more persons (HOV3+), zero emission vehicles (ZEVs), motorcycles, disabled plates and disabled veterans to ride free during most hours. The exception is Monday through Friday 4:00 p.m. to 6:00 p.m. in the eastbound direction when they pay 50 percent of the posted toll.~~

		Toll Schedule							Westbound
		Effective November 1, 2001							Riverside Co. Line to 55
		Sun	M	Tu	W	Th	F	Sat	
Midnight									
1:00 am									
2:00 am				1.00					
3:00 am									
4:00 am				1.90					
5:00 am			3.20				3.10		
6:00 am			3.30				3.20		
7:00 am			3.60				3.50	1.45	
8:00 am	1.45		3.30				3.20	1.70	
9:00 am			2.65					2.05	
10:00 am									
11:00 am	2.05								
Noon									
1:00 pm				1.70				2.30	
2:00 pm	2.30								
3:00 pm									
4:00 pm						2.05	2.45		
5:00 pm	2.45								
6:00 pm						2.40	2.05		
7:00 pm						1.70			
8:00 pm	2.05								
9:00 pm			1.00						
10:00 pm									
11:00 pm									

		Toll Schedule							Eastbound
		Effective November 1, 2001							55 to Riverside Co. Line
		Sun	M	Tu	W	Th	F	Sat	
Midnight									
1:00 am									
2:00 am									
3:00 am				1.00					
4:00 am									
5:00 am									
6:00 am									
7:00 am									
8:00 am	1.35			1.70					
9:00 am									
10:00 am	2.05							2.05	
11:00 am									
Noon									
1:00 pm	2.40		2.25		2.50	3.90	2.40		
2:00 pm			3.25		3.35				
3:00 pm			3.50		3.75				
4:00 pm			4.25		4.75				
5:00 pm	2.05		4.75						
6:00 pm		3.50	3.65	3.75	3.95	4.25	2.05		
7:00 pm			2.50		3.55	3.95			
8:00 pm					2.25	3.55	1.70		
9:00 pm			1.70			2.25			
10:00 pm			1.00			1.70			
11:00 pm									

Exhibit V
91 Express Lanes Holiday Schedules

New Years Day *		
	Westbound	Eastbound
Time	Price	Price
Midnight	\$ 1.25	\$ 1.25
1:00 AM	\$ 1.25	\$ 1.25
2:00 AM	\$ 1.25	\$ 1.25
3:00 AM	\$ 1.25	\$ 1.25
4:00 AM	\$ 1.25	\$ 1.25
5:00 AM	\$ 1.25	\$ 1.25
6:00 AM	\$ 1.25	\$ 1.25
7:00 AM	\$ 1.25	\$ 1.25
8:00 AM	\$ 1.25	\$ 1.95
9:00 AM	\$ 2.30	\$ 2.30
10:00 AM	\$ 2.30	\$ 2.30
11:00 AM	\$ 3.60	\$ 3.60
Noon	\$ 3.90	\$ 3.60
1:00 PM	\$ 3.90	\$ 3.60
2:00 PM	\$ 3.90	\$ 3.90
3:00 PM	\$ 3.90	\$ 3.90
4:00 PM	\$ 3.90	\$ 3.90
5:00 PM	\$ 3.90	\$ 3.90
6:00 PM	\$ 3.90	\$ 3.90
7:00 PM	\$ 3.60	\$ 3.60
8:00 PM	\$ 3.60	\$ 3.60
9:00 PM	\$ 2.30	\$ 2.30
10:00 PM	\$ 2.30	\$ 2.30
11:00 PM	\$ 1.25	\$ 1.25

Easter Sunday		
	Westbound	Eastbound
Time	Price	Price
Midnight	\$ 1.25	\$ 1.25
1:00 AM	\$ 1.25	\$ 1.25
2:00 AM	\$ 1.25	\$ 1.25
3:00 AM	\$ 1.25	\$ 1.25
4:00 AM	\$ 1.25	\$ 1.25
5:00 AM	\$ 1.25	\$ 1.25
6:00 AM	\$ 1.25	\$ 1.25
7:00 AM	\$ 1.25	\$ 1.25
8:00 AM	\$ 1.70	\$ 1.70
9:00 AM	\$ 1.70	\$ 1.70
10:00 AM	\$ 2.40	\$ 2.40
11:00 AM	\$ 3.80	\$ 3.80
Noon	\$ 3.80	\$ 3.80
1:00 PM	\$ 3.80	\$ 3.80
2:00 PM	\$ 3.80	\$ 3.80
3:00 PM	\$ 3.80	\$ 3.80
4:00 PM	\$ 3.80	\$ 3.80
5:00 PM	\$ 3.80	\$ 3.80
6:00 PM	\$ 3.80	\$ 3.80
7:00 PM	\$ 3.80	\$ 3.80
8:00 PM	\$ 3.80	\$ 3.80
9:00 PM	\$ 3.80	\$ 1.95
10:00 PM	\$ 3.80	\$ 1.25
11:00 PM	\$ 1.25	\$ 1.25

Mother's Day		
	Westbound	Eastbound
Time	Price	Price
Midnight	\$ 1.25	\$ 1.25
1:00 AM	\$ 1.25	\$ 1.25
2:00 AM	\$ 1.25	\$ 1.25
3:00 AM	\$ 1.25	\$ 1.25
4:00 AM	\$ 1.25	\$ 1.25
5:00 AM	\$ 1.25	\$ 1.25
6:00 AM	\$ 1.25	\$ 1.25
7:00 AM	\$ 1.25	\$ 1.25
8:00 AM	\$ 1.95	\$ 1.95
9:00 AM	\$ 3.80	\$ 1.95
10:00 AM	\$ 4.20	\$ 3.25
11:00 AM	\$ 4.50	\$ 3.80
Noon	\$ 4.50	\$ 3.80
1:00 PM	\$ 4.50	\$ 3.80
2:00 PM	\$ 4.20	\$ 3.80
3:00 PM	\$ 4.20	\$ 3.80
4:00 PM	\$ 4.20	\$ 3.80
5:00 PM	\$ 4.20	\$ 3.80
6:00 PM	\$ 4.20	\$ 3.80
7:00 PM	\$ 4.20	\$ 3.80
8:00 PM	\$ 3.80	\$ 3.80
9:00 PM	\$ 3.80	\$ 3.25
10:00 PM	\$ 3.25	\$ 1.25
11:00 PM	\$ 1.25	\$ 1.25

Memorial Day		
	Westbound	Eastbound
Time	Price	Price
Midnight	\$ 1.25	\$ 1.25
1:00 AM	\$ 1.25	\$ 1.25
2:00 AM	\$ 1.25	\$ 1.25
3:00 AM	\$ 1.25	\$ 1.25
4:00 AM	\$ 1.25	\$ 1.25
5:00 AM	\$ 1.25	\$ 1.25
6:00 AM	\$ 1.25	\$ 1.25
7:00 AM	\$ 1.25	\$ 1.25
8:00 AM	\$ 1.95	\$ 1.95
9:00 AM	\$ 2.80	\$ 1.95
10:00 AM	\$ 2.80	\$ 2.80
11:00 AM	\$ 3.80	\$ 3.25
Noon	\$ 3.80	\$ 3.25
1:00 PM	\$ 3.80	\$ 3.25
2:00 PM	\$ 3.80	\$ 3.25
3:00 PM	\$ 3.80	\$ 3.25
4:00 PM	\$ 2.80	\$ 3.25
5:00 PM	\$ 2.80	\$ 3.25
6:00 PM	\$ 2.80	\$ 3.25
7:00 PM	\$ 2.80	\$ 3.25
8:00 PM	\$ 2.80	\$ 2.80
9:00 PM	\$ 2.80	\$ 2.80
10:00 PM	\$ 1.25	\$ 1.25
11:00 PM	\$ 1.25	\$ 1.25

4th of July *		
	Westbound	Eastbound
Time	Price	Price
Midnight	\$ 1.25	\$ 1.25
1:00 AM	\$ 1.25	\$ 1.25
2:00 AM	\$ 1.25	\$ 1.25
3:00 AM	\$ 1.25	\$ 1.25
4:00 AM	\$ 1.25	\$ 1.25
5:00 AM	\$ 1.25	\$ 1.25
6:00 AM	\$ 1.25	\$ 1.25
7:00 AM	\$ 1.25	\$ 1.25
8:00 AM	\$ 1.95	\$ 1.95
9:00 AM	\$ 3.25	\$ 1.95
10:00 AM	\$ 3.80	\$ 3.25
11:00 AM	\$ 3.80	\$ 3.25
Noon	\$ 3.80	\$ 3.25
1:00 PM	\$ 3.80	\$ 3.25
2:00 PM	\$ 3.80	\$ 3.25
3:00 PM	\$ 3.80	\$ 3.25
4:00 PM	\$ 3.25	\$ 3.25
5:00 PM	\$ 3.25	\$ 3.25
6:00 PM	\$ 2.80	\$ 3.25
7:00 PM	\$ 2.80	\$ 3.25
8:00 PM	\$ 2.80	\$ 3.25
9:00 PM	\$ 2.80	\$ 3.25
10:00 PM	\$ 2.80	\$ 4.35
11:00 PM	\$ 1.25	\$ 4.35

Thurs Before Labor Day		
	Westbound	Eastbound
Time	Price	Price
Midnight	\$ 1.25	regular schedule
1:00 AM	\$ 1.25	regular schedule
2:00 AM	\$ 1.25	regular schedule
3:00 AM	\$ 1.25	regular schedule
4:00 AM	\$ 2.30	regular schedule
5:00 AM	\$ 3.80	regular schedule
6:00 AM	\$ 3.90	regular schedule
7:00 AM	\$ 4.35	regular schedule
8:00 AM	\$ 4.35	regular schedule
9:00 AM	\$ 4.35	regular schedule
10:00 AM	\$ 4.35	regular schedule
11:00 AM	\$ 3.80	regular schedule
Noon	\$ 2.40	regular schedule
1:00 PM	\$ 2.75	regular schedule
2:00 PM	\$ 2.75	regular schedule
3:00 PM	\$ 2.75	regular schedule
4:00 PM	\$ 2.75	regular schedule
5:00 PM	\$ 2.75	regular schedule
6:00 PM	\$ 2.40	regular schedule
7:00 PM	\$ 1.25	regular schedule
8:00 PM	\$ 1.25	regular schedule
9:00 PM	\$ 1.25	regular schedule
10:00 PM	\$ 1.25	regular schedule
11:00 PM	\$ 1.25	regular schedule

[*] The intent of the holiday schedule is to offer tolls that reflect holiday traffic patterns. If Christmas, New Years or Fourth of July falls on a Tuesday, Wednesday, Thursday, or Friday, the regular Friday toll schedule will be used the day before the holiday. If the day after Christmas, New Years or Fourth of July is a Friday or Monday, it is assumed these are traditionally light traffic days, therefore, a reduced rate applies (Friday after Thanksgiving rate will be used).
If Christmas, New Years or Fourth of July fall on Saturday, it is assumed the Friday before is a traditionally light traffic day; therefore the stated Christmas, New Years or Fourth of July holiday toll schedule applies. It is also assumed that the Thursday before is a heavy traffic day, therefore the regular Friday schedule applies. When reduced rates apply, the weekend HOV 3+ policy will be in effect.

Exhibit V
91 Express Lanes Holiday Schedules

4th of July*		
	Westbound	Eastbound
Time	Price	Price
Midnight	\$ 1.95	\$ 1.95
1:00 AM	\$ 1.95	\$ 1.95
2:00 AM	\$ 1.95	\$ 1.95
3:00 AM	\$ 1.95	\$ 1.95
4:00 AM	\$ 1.95	\$ 1.95
5:00 AM	\$ 1.95	\$ 1.95
6:00 AM	\$ 1.95	\$ 1.95
7:00 AM	\$ 1.95	\$ 1.95
8:00 AM	\$ 3.00	\$ 3.00
9:00 AM	\$ 5.00	\$ 3.00
10:00 AM	\$ 5.70	\$ 5.00
11:00 AM	\$ 5.70	\$ 5.00
Noon	\$ 5.70	\$ 5.00
1:00 PM	\$ 5.70	\$ 5.00
2:00 PM	\$ 5.70	\$ 5.00
3:00 PM	\$ 5.70	\$ 5.00
4:00 PM	\$ 5.00	\$ 5.00
5:00 PM	\$ 5.00	\$ 5.00
6:00 PM	\$ 4.10	\$ 5.00
7:00 PM	\$ 4.10	\$ 5.00
8:00 PM	\$ 4.10	\$ 5.00
9:00 PM	\$ 4.10	\$ 5.00
10:00 PM	\$ 4.10	\$ 6.55
11:00 PM	\$ 1.90	\$ 6.35

Thurs Before Labor Day		
	Westbound	Eastbound
Time	Price	Price
Midnight	\$ 1.95	Regular Schedule
1:00 AM	\$ 1.95	Regular Schedule
2:00 AM	\$ 1.95	Regular Schedule
3:00 AM	\$ 1.95	Regular Schedule
4:00 AM	\$ 3.55	Regular Schedule
5:00 AM	\$ 5.70	Regular Schedule
6:00 AM	\$ 5.90	Regular Schedule
7:00 AM	\$ 6.55	Regular Schedule
8:00 AM	\$ 6.55	Regular Schedule
9:00 AM	\$ 6.55	Regular Schedule
10:00 AM	\$ 6.55	Regular Schedule
11:00 AM	\$ 5.70	Regular Schedule
Noon	\$ 3.70	Regular Schedule
1:00 PM	\$ 4.05	Regular Schedule
2:00 PM	\$ 4.05	Regular Schedule
3:00 PM	\$ 4.05	Regular Schedule
4:00 PM	\$ 4.05	Regular Schedule
5:00 PM	\$ 4.05	Regular Schedule
6:00 PM	\$ 3.70	Regular Schedule
7:00 PM	\$ 1.95	Regular Schedule
8:00 PM	\$ 1.95	Regular Schedule
9:00 PM	\$ 1.95	Regular Schedule
10:00 PM	\$ 1.95	Regular Schedule
11:00 PM	\$ 1.95	Regular Schedule

Fri Before Labor Day		
	Westbound	Eastbound
Time	Price	Price
Midnight	\$ 1.95	Regular Schedule
1:00 AM	\$ 1.95	Regular Schedule
2:00 AM	\$ 1.95	Regular Schedule
3:00 AM	\$ 1.95	Regular Schedule
4:00 AM	\$ 3.55	Regular Schedule
5:00 AM	\$ 5.70	Regular Schedule
6:00 AM	\$ 5.90	Regular Schedule
7:00 AM	\$ 6.35	Regular Schedule
8:00 AM	\$ 6.10	Regular Schedule
9:00 AM	\$ 5.30	Regular Schedule
10:00 AM	\$ 4.40	Regular Schedule
11:00 AM	\$ 4.05	Regular Schedule
Noon	\$ 3.70	Regular Schedule
1:00 PM	\$ 4.05	Regular Schedule
2:00 PM	\$ 4.05	Regular Schedule
3:00 PM	\$ 4.40	Regular Schedule
4:00 PM	\$ 4.40	Regular Schedule
5:00 PM	\$ 4.40	Regular Schedule
6:00 PM	\$ 4.20	Regular Schedule
7:00 PM	\$ 3.00	Regular Schedule
8:00 PM	\$ 1.95	Regular Schedule
9:00 PM	\$ 1.95	Regular Schedule
10:00 PM	\$ 1.95	Regular Schedule
11:00 PM	\$ 1.95	Regular Schedule

Labor Day		
	Westbound	Eastbound
Time	Price	Price
Midnight	\$ 1.95	\$ 1.95
1:00 AM	\$ 1.95	\$ 1.95
2:00 AM	\$ 1.95	\$ 1.95
3:00 AM	\$ 1.95	\$ 1.95
4:00 AM	\$ 1.95	\$ 1.95
5:00 AM	\$ 1.95	\$ 1.95
6:00 AM	\$ 3.00	\$ 3.00
7:00 AM	\$ 3.00	\$ 3.00
8:00 AM	\$ 3.00	\$ 3.00
9:00 AM	\$ 4.20	\$ 3.00
10:00 AM	\$ 5.45	\$ 3.00
11:00 AM	\$ 5.45	\$ 3.00
Noon	\$ 6.50	\$ 4.85
1:00 PM	\$ 6.50	\$ 5.20
2:00 PM	\$ 6.50	\$ 5.20
3:00 PM	\$ 5.00	\$ 5.20
4:00 PM	\$ 4.20	\$ 5.20
5:00 PM	\$ 3.00	\$ 5.20
6:00 PM	\$ 3.00	\$ 5.20
7:00 PM	\$ 3.00	\$ 5.20
8:00 PM	\$ 3.00	\$ 4.85
9:00 PM	\$ 3.00	\$ 3.00
10:00 PM	\$ 1.95	\$ 1.95
11:00 PM	\$ 1.95	\$ 1.95

Wed Before Thanksgiving		
	Westbound	Eastbound
Time	Price	Price
Midnight	\$ 1.95	\$ 1.95
1:00 AM	\$ 1.95	\$ 1.95
2:00 AM	\$ 1.95	\$ 1.95
3:00 AM	\$ 1.95	\$ 1.95
4:00 AM	\$ 3.55	\$ 1.95
5:00 AM	\$ 5.90	\$ 1.95
6:00 AM	\$ 6.10	\$ 3.00
7:00 AM	\$ 6.70	\$ 3.00
8:00 AM	\$ 6.70	\$ 3.00
9:00 AM	\$ 6.10	\$ 3.55
10:00 AM	\$ 5.70	\$ 5.70
11:00 AM	\$ 5.70	\$ 5.90
Noon	\$ 5.70	\$ 6.70
1:00 PM	\$ 5.70	\$ 7.00
1:00 PM	\$ 5.70	\$ 8.65
3:00 PM	\$ 5.70	\$ 9.85
4:00 PM	\$ 5.70	\$ 9.85
5:00 PM	\$ 5.70	\$ 9.85
6:00 PM	\$ 5.70	\$ 7.00
7:00 PM	\$ 3.55	\$ 6.70
8:00 PM	\$ 1.95	\$ 6.70
9:00 PM	\$ 1.95	\$ 5.90
10:00 PM	\$ 1.95	\$ 3.00
11:00 PM	\$ 1.95	\$ 1.95

Thanksgiving		
	Westbound	Eastbound
Time	Price	Price
Midnight	\$ 1.95	\$ 1.95
1:00 AM	\$ 1.95	\$ 1.95
2:00 AM	\$ 1.95	\$ 1.95
3:00 AM	\$ 1.95	\$ 1.95
4:00 AM	\$ 1.95	\$ 1.95
5:00 AM	\$ 1.95	\$ 1.95
6:00 AM	\$ 1.95	\$ 1.95
7:00 AM	\$ 1.95	\$ 3.00
8:00 AM	\$ 1.95	\$ 3.55
9:00 AM	\$ 3.00	\$ 5.70
10:00 AM	\$ 5.70	\$ 6.10
11:00 AM	\$ 6.10	\$ 6.70
Noon	\$ 6.70	\$ 6.70
1:00 PM	\$ 6.70	\$ 6.70
2:00 PM	\$ 6.70	\$ 6.10
3:00 PM	\$ 5.70	\$ 5.70
4:00 PM	\$ 5.70	\$ 5.70
5:00 PM	\$ 5.70	\$ 5.70
6:00 PM	\$ 5.70	\$ 6.10
7:00 PM	\$ 5.70	\$ 6.10
8:00 PM	\$ 5.70	\$ 6.10
9:00 PM	\$ 5.70	\$ 6.10
10:00 PM	\$ 5.70	\$ 5.70
11:00 PM	\$ 3.00	\$ 3.00

Fri Before Labor Day		
	Westbound	Eastbound
Time	Price	Price
Midnight	\$ 1.25	regular schedule
1:00 AM	\$ 1.25	regular schedule
2:00 AM	\$ 1.25	regular schedule
3:00 AM	\$ 1.25	regular schedule
4:00 AM	\$ 2.30	regular schedule
5:00 AM	\$ 3.80	regular schedule
6:00 AM	\$ 3.90	regular schedule
7:00 AM	\$ 4.20	regular schedule
8:00 AM	\$ 4.00	regular schedule
9:00 AM	\$ 3.55	regular schedule
10:00 AM	\$ 3.00	regular schedule
11:00 AM	\$ 2.75	regular schedule
Noon	\$ 2.40	regular schedule
1:00 PM	\$ 2.75	regular schedule
2:00 PM	\$ 2.75	regular schedule
3:00 PM	\$ 3.00	regular schedule
4:00 PM	\$ 3.00	regular schedule
5:00 PM	\$ 3.00	regular schedule
6:00 PM	\$ 2.90	regular schedule
7:00 PM	\$ 1.95	regular schedule
8:00 PM	\$ 1.25	regular schedule
9:00 PM	\$ 1.25	regular schedule
10:00 PM	\$ 1.25	regular schedule
11:00 PM	\$ 1.25	regular schedule

Labor Day		
	Westbound	Eastbound
Time	Price	Price
Midnight	\$ 1.25	\$ 1.25
1:00 AM	\$ 1.25	\$ 1.25
2:00 AM	\$ 1.25	\$ 1.25
3:00 AM	\$ 1.25	\$ 1.25
4:00 AM	\$ 1.25	\$ 1.25
5:00 AM	\$ 1.25	\$ 1.25
6:00 AM	\$ 1.95	\$ 1.95
7:00 AM	\$ 1.95	\$ 1.95
8:00 AM	\$ 1.95	\$ 1.95
9:00 AM	\$ 2.90	\$ 1.95
10:00 AM	\$ 3.65	\$ 1.95
11:00 AM	\$ 3.65	\$ 1.95
Noon	\$ 4.30	\$ 3.20
1:00 PM	\$ 4.30	\$ 3.45
2:00 PM	\$ 4.30	\$ 3.45
3:00 PM	\$ 3.25	\$ 3.45
4:00 PM	\$ 2.90	\$ 3.45
5:00 PM	\$ 1.95	\$ 3.45
6:00 PM	\$ 1.95	\$ 3.45
7:00 PM	\$ 1.95	\$ 3.45
8:00 PM	\$ 1.95	\$ 3.20
9:00 PM	\$ 1.95	\$ 1.95
10:00 PM	\$ 1.25	\$ 1.25
11:00 PM	\$ 1.25	\$ 1.25

Wed Before Thanksgiving		
	Westbound	Eastbound
Time	Price	Price
Midnight	\$ 1.25	\$ 1.25
1:00 AM	\$ 1.25	\$ 1.25
2:00 AM	\$ 1.25	\$ 1.25
3:00 AM	\$ 1.25	\$ 1.25
4:00 AM	\$ 2.30	\$ 1.25
5:00 AM	\$ 3.90	\$ 1.25
6:00 AM	\$ 4.00	\$ 1.95
7:00 AM	\$ 4.45	\$ 1.95
8:00 AM	\$ 4.45	\$ 1.95
9:00 AM	\$ 4.00	\$ 2.30
10:00 AM	\$ 3.80	\$ 3.80
11:00 AM	\$ 3.80	\$ 3.90
Noon	\$ 3.80	\$ 4.45
1:00 PM	\$ 3.80	\$ 4.65
2:00 PM	\$ 3.80	\$ 5.65
3:00 PM	\$ 3.80	\$ 6.55
4:00 PM	\$ 3.80	\$ 6.55
5:00 PM	\$ 3.80	\$ 6.55
6:00 PM	\$ 3.80	\$ 4.65
7:00 PM	\$ 2.30	\$ 4.45
8:00 PM	\$ 1.25	\$ 4.45
9:00 PM	\$ 1.25	\$ 3.90
10:00 PM	\$ 1.25	\$ 1.95
11:00 PM	\$ 1.25	\$ 1.25

Thanksgiving		
	Westbound	Eastbound
Time	Price	Price
Midnight	\$ 1.25	\$ 1.25
1:00 AM	\$ 1.25	\$ 1.25
2:00 AM	\$ 1.25	\$ 1.25
3:00 AM	\$ 1.25	\$ 1.25
4:00 AM	\$ 1.25	\$ 1.25
5:00 AM	\$ 1.25	\$ 1.25
6:00 AM	\$ 1.25	\$ 1.25
7:00 AM	\$ 1.25	\$ 1.95
8:00 AM	\$ 1.25	\$ 2.30
9:00 AM	\$ 1.95	\$ 3.80
10:00 AM	\$ 3.80	\$ 4.00
11:00 AM	\$ 4.00	\$ 4.45
Noon	\$ 4.45	\$ 4.45
1:00 PM	\$ 4.45	\$ 4.45
2:00 PM	\$ 4.45	\$ 4.00
3:00 PM	\$ 3.80	\$ 3.80
4:00 PM	\$ 3.80	\$ 3.80
5:00 PM	\$ 3.80	\$ 3.80
6:00 PM	\$ 3.80	\$ 4.00
7:00 PM	\$ 3.80	\$ 4.00
8:00 PM	\$ 3.80	\$ 4.00
9:00 PM	\$ 3.80	\$ 4.00
10:00 PM	\$ 3.80	\$ 3.80
11:00 PM	\$ 1.95	\$ 1.95

Friday After Thanksgiving		
	Westbound	Eastbound
Time	Price	Price
Midnight	\$ 1.25	\$ 1.25
1:00 AM	\$ 1.25	\$ 1.25
2:00 AM	\$ 1.25	\$ 1.25
3:00 AM	\$ 1.25	\$ 1.25
4:00 AM	\$ 1.25	\$ 1.25
5:00 AM	\$ 1.25	\$ 1.25
6:00 AM	\$ 1.95	\$ 1.25
7:00 AM	\$ 2.30	\$ 1.25
8:00 AM	\$ 2.30	\$ 2.30
9:00 AM	\$ 3.00	\$ 3.80
10:00 AM	\$ 3.80	\$ 3.80
11:00 AM	\$ 3.80	\$ 3.80
Noon	\$ 3.80	\$ 4.00
1:00 PM	\$ 3.80	\$ 3.80
2:00 PM	\$ 3.80	\$ 3.80
3:00 PM	\$ 3.80	\$ 3.80
4:00 PM	\$ 3.80	\$ 3.80
5:00 PM	\$ 3.80	\$ 3.80
6:00 PM	\$ 3.80	\$ 3.80
7:00 PM	\$ 2.30	\$ 3.80
8:00 PM	\$ 1.25	\$ 2.30
9:00 PM	\$ 1.25	\$ 1.95
10:00 PM	\$ 1.25	\$ 1.95
11:00 PM	\$ 1.25	\$ 1.25

Christmas Day*		
	Westbound	Eastbound
Time	Price	Price
Midnight	\$ 1.25	\$ 1.25
1:00 AM	\$ 1.25	\$ 1.25
2:00 AM	\$ 1.25	\$ 1.25
3:00 AM	\$ 1.25	\$ 1.25
4:00 AM	\$ 1.25	\$ 1.25
5:00 AM	\$ 1.25	\$ 1.25
6:00 AM	\$ 1.25	\$ 1.25
7:00 AM	\$ 1.25	\$ 1.25
8:00 AM	\$ 2.30	\$ 1.95
9:00 AM	\$ 2.40	\$ 2.30
10:00 AM	\$ 3.60	\$ 3.80
11:00 AM	\$ 3.90	\$ 3.90
Noon	\$ 3.90	\$ 4.65
1:00 PM	\$ 3.90	\$ 4.65
2:00 PM	\$ 3.90	\$ 4.65
3:00 PM	\$ 3.80	\$ 4.65
4:00 PM	\$ 3.80	\$ 4.65
5:00 PM	\$ 3.80	\$ 4.65
6:00 PM	\$ 3.80	\$ 4.65
7:00 PM	\$ 3.80	\$ 4.65
8:00 PM	\$ 3.80	\$ 4.65
9:00 PM	\$ 3.80	\$ 3.90
10:00 PM	\$ 3.80	\$ 1.95
11:00 PM	\$ 3.60	\$ 1.25

[*] The intent of the holiday schedule is to offer tolls that reflect holiday traffic patterns. If Christmas, New Years or Fourth of July falls on a Tuesday, Wednesday, Thursday, or Friday, the regular Friday toll schedule will be used the day before the holiday. If the day after Christmas, New Years or Fourth of July is a Friday or Monday, it is assumed these are traditionally light traffic days, therefore, a reduced rate applies (Friday after Thanksgiving rate will be used). If Christmas, New Years or Fourth of July fall on Saturday, it is assumed the Friday before is a traditionally light traffic day; therefore the stated Christmas, New Years or Fourth of July holiday toll schedule applies. It is also assumed that the Thursday before is a heavy traffic day, therefore the regular Friday schedule applies. When reduced rates apply, the weekend HOV 3+ policy will be in effect.

Friday After Thanksgiving		
	Westbound	Eastbound
Time	Price	Price
Midnight	\$ 1.95	\$ 1.95
1:00 AM	\$ 1.95	\$ 1.95
2:00 AM	\$ 1.95	\$ 1.95
3:00 AM	\$ 1.95	\$ 1.95
4:00 AM	\$ 1.95	\$ 1.95
5:00 AM	\$ 1.95	\$ 1.95
6:00 AM	\$ 3.00	\$ 1.95
7:00 AM	\$ 3.55	\$ 1.95
8:00 AM	\$ 3.55	\$ 3.55
9:00 AM	\$ 4.40	\$ 5.70
10:00 AM	\$ 5.70	\$ 5.70
11:00 AM	\$ 5.70	\$ 5.70
Noon	\$ 5.70	\$ 6.10
1:00 PM	\$ 5.70	\$ 5.70
2:00 PM	\$ 5.70	\$ 5.70
3:00 PM	\$ 5.70	\$ 5.70
4:00 PM	\$ 5.70	\$ 5.70
5:00 PM	\$ 5.70	\$ 5.70
6:00 PM	\$ 5.70	\$ 5.70
7:00 PM	\$ 3.55	\$ 5.70
8:00 PM	\$ 1.95	\$ 3.55
9:00 PM	\$ 1.95	\$ 3.00
10:00 PM	\$ 1.95	\$ 3.00
11:00 PM	\$ 1.95	\$ 1.95

Christmas Day [*]		
	Westbound	Eastbound
Time	Price	Price
Midnight	\$ 1.95	\$ 1.95
1:00 AM	\$ 1.95	\$ 1.95
2:00 AM	\$ 1.95	\$ 1.95
3:00 AM	\$ 1.95	\$ 1.95
4:00 AM	\$ 1.95	\$ 1.95
5:00 AM	\$ 1.95	\$ 1.95
6:00 AM	\$ 1.95	\$ 1.95
7:00 AM	\$ 1.95	\$ 1.95
8:00 AM	\$ 3.55	\$ 3.00
9:00 AM	\$ 3.70	\$ 3.55
10:00 AM	\$ 5.40	\$ 5.70
11:00 AM	\$ 5.90	\$ 5.90
Noon	\$ 5.90	\$ 7.00
1:00 PM	\$ 5.90	\$ 7.00
2:00 PM	\$ 5.90	\$ 7.00
3:00 PM	\$ 5.70	\$ 7.00
4:00 PM	\$ 5.70	\$ 7.00
5:00 PM	\$ 5.70	\$ 7.00
6:00 PM	\$ 5.70	\$ 7.00
7:00 PM	\$ 5.70	\$ 7.00
8:00 PM	\$ 5.70	\$ 7.00
9:00 PM	\$ 5.70	\$ 5.90
10:00 PM	\$ 5.70	\$ 3.00
11:00 PM	\$ 5.40	\$ 1.95

New Years Day [*]		
	Westbound	Eastbound
Time	Price	Price
Midnight	\$ 1.95	\$ 1.95
1:00 AM	\$ 1.95	\$ 1.95
2:00 AM	\$ 1.95	\$ 1.95
3:00 AM	\$ 1.95	\$ 1.95
4:00 AM	\$ 1.95	\$ 1.95
5:00 AM	\$ 1.95	\$ 1.95
6:00 AM	\$ 1.95	\$ 1.95
7:00 AM	\$ 1.95	\$ 1.95
8:00 AM	\$ 1.95	\$ 3.00
9:00 AM	\$ 3.55	\$ 3.55
10:00 AM	\$ 3.55	\$ 3.55
11:00 AM	\$ 5.40	\$ 5.40
Noon	\$ 5.90	\$ 5.40
1:00 PM	\$ 5.90	\$ 5.40
2:00 PM	\$ 5.90	\$ 5.90
3:00 PM	\$ 5.90	\$ 5.90
4:00 PM	\$ 5.90	\$ 5.90
5:00 PM	\$ 5.90	\$ 5.90
6:00 PM	\$ 5.90	\$ 5.90
7:00 PM	\$ 5.40	\$ 5.40
8:00 PM	\$ 5.40	\$ 5.40
9:00 PM	\$ 3.55	\$ 3.55
10:00 PM	\$ 3.55	\$ 3.55
11:00 PM	\$ 1.95	\$ 1.95

Easter Sunday		
	Westbound	Eastbound
Time	Price	Price
Midnight	\$ 1.95	\$ 1.95
1:00 AM	\$ 1.95	\$ 1.95
2:00 AM	\$ 1.95	\$ 1.95
3:00 AM	\$ 1.95	\$ 1.95
4:00 AM	\$ 1.95	\$ 1.95
5:00 AM	\$ 1.95	\$ 1.95
6:00 AM	\$ 1.95	\$ 1.95
7:00 AM	\$ 1.95	\$ 1.95
8:00 AM	\$ 2.40	\$ 2.40
9:00 AM	\$ 2.40	\$ 2.40
10:00 AM	\$ 3.70	\$ 3.70
11:00 AM	\$ 5.70	\$ 5.70
Noon	\$ 5.70	\$ 5.70
1:00 PM	\$ 5.70	\$ 5.70
2:00 PM	\$ 5.70	\$ 5.70
3:00 PM	\$ 5.70	\$ 5.70
4:00 PM	\$ 5.70	\$ 5.70
5:00 PM	\$ 5.70	\$ 5.70
6:00 PM	\$ 5.70	\$ 5.70
7:00 PM	\$ 5.70	\$ 5.70
8:00 PM	\$ 5.70	\$ 5.70
9:00 PM	\$ 5.70	\$ 3.00
10:00 PM	\$ 5.70	\$ 1.95
11:00 PM	\$ 1.95	\$ 1.95

Mother's Day		
	Westbound	Eastbound
Time	Price	Price
Midnight	\$ 1.95	\$ 1.95
1:00 AM	\$ 1.95	\$ 1.95
2:00 AM	\$ 1.95	\$ 1.95
3:00 AM	\$ 1.95	\$ 1.95
4:00 AM	\$ 1.95	\$ 1.95
5:00 AM	\$ 1.95	\$ 1.95
6:00 AM	\$ 1.95	\$ 1.95
7:00 AM	\$ 1.95	\$ 1.95
8:00 AM	\$ 3.00	\$ 3.00
9:00 AM	\$ 5.70	\$ 3.00
10:00 AM	\$ 6.35	\$ 5.00
11:00 AM	\$ 6.75	\$ 5.70
Noon	\$ 6.75	\$ 5.70
1:00 PM	\$ 6.75	\$ 5.70
2:00 PM	\$ 6.35	\$ 5.70
3:00 PM	\$ 6.35	\$ 5.70
4:00 PM	\$ 6.35	\$ 5.70
5:00 PM	\$ 6.35	\$ 5.70
6:00 PM	\$ 6.35	\$ 5.70
7:00 PM	\$ 6.35	\$ 5.70
8:00 PM	\$ 5.70	\$ 5.70
9:00 PM	\$ 5.70	\$ 5.00
10:00 PM	\$ 5.00	\$ 1.95
11:00 PM	\$ 1.95	\$ 1.95

Memorial Day		
	Westbound	Eastbound
Time	Price	Price
Midnight	\$ 1.95	\$ 1.95
1:00 AM	\$ 1.95	\$ 1.95
2:00 AM	\$ 1.95	\$ 1.95
3:00 AM	\$ 1.95	\$ 1.95
4:00 AM	\$ 1.95	\$ 1.95
5:00 AM	\$ 1.95	\$ 1.95
6:00 AM	\$ 1.95	\$ 1.95
7:00 AM	\$ 1.95	\$ 1.95
8:00 AM	\$ 3.00	\$ 3.00
9:00 AM	\$ 4.10	\$ 3.00
10:00 AM	\$ 4.10	\$ 4.10
11:00 AM	\$ 5.70	\$ 5.00
Noon	\$ 5.70	\$ 5.00
1:00 PM	\$ 5.70	\$ 5.00
2:00 PM	\$ 5.70	\$ 5.00
3:00 PM	\$ 5.70	\$ 5.00
4:00 PM	\$ 4.10	\$ 5.00
5:00 PM	\$ 4.10	\$ 5.00
6:00 PM	\$ 4.10	\$ 5.00
7:00 PM	\$ 4.10	\$ 5.00
8:00 PM	\$ 4.10	\$ 4.10
9:00 PM	\$ 4.10	\$ 4.10
10:00 PM	\$ 1.95	\$ 1.95
11:00 PM	\$ 1.95	\$ 1.95

⁽¹⁾ The intent of the holiday schedule is to offer tolls that reflect holiday traffic patterns. If Christmas, New Years or Fourth of July falls on a Tuesday, Wednesday, Thursday, or Friday, the regular Friday toll schedule will be used the day before the holiday. If the day after Christmas, New Years or Fourth of July is a Friday or Monday, it is assumed these are traditionally light traffic days, therefore, a reduced rate applies (Friday after Thanksgiving rate will be used). If Christmas, New Years or Fourth of July fall on Saturday, it is assumed the Friday before is a traditionally light traffic day; therefore the stated Christmas, New Years or Fourth of July holiday toll schedule applies. It is also assumed that the Thursday before is a heavy traffic day, therefore the regular Friday schedule applies.