

2020 Bicycle Count Locations				
ID	Area	Location	City	Bikeway
2020001	North Area	RUSSELL	LA HABRA	Class 3 Existing
2020002	North Area	PUENTE	BREA	Class 2 Proposed
2020003	North Area	LAMBERT	BREA	Class 2 Proposed
2020004	North Area	BIRCH	BREA	Class 2 Existing
2020005	North Area	EUCLID	FULLERTON	Class 2 Proposed
2020006	North Area	GOLDEN	PLACENTIA	Class 2 Existing
2020007	North Area	BASTANCHURY	YORBA LINDA	Class 2 Existing
2020008	North Area	HARBOR	FULLERTON	Class 2 Existing
2020009	North Area	BREA BLVD	FULLERTON	Class 3 Existing
2020010	North Area	MALVERN	FULLERTON	None
2020011	North Area	COMMONWEALTH	FULLERTON	Class 3 Existing
2020012	North Area	NUTWOOD	FULLERTON	None
2020013	North Area	LAKEVIEW	YORBA LINDA	Class 2 Proposed
2020014	North Area	LAKEVIEW	ANAHEIM	Class 2 Existing
2020015	North Area	WIER CANYON	ANAHEIM	Class 2 Existing
2020016	North Area	LA PALMA	YORBA LINDA	Class 2 Proposed
2020017	North Area	GLASSELL	ORANGE	Class 2 Proposed
2020018	North Area	HEWES	ORANGE	Class 1 Existing
2020019	North Area	CHAPMAN	ORANGE	Class 2 Existing
2020020	North Area	JAMBOREE	ORANGE	Class 2 Existing
2020021	North Area	FAIRHAVEN	COUNTY	Class 2 Proposed
2020022	North Area	LOS ALAMITOS	LOS ALAMITOS	Class 2 Proposed
2020023	North Area	SAN GABRIEL RIVER TRAIL	LONG BEACH	Class 1 Existing
2020024	North Area	SPRINGDALE	WESTMINSTER	None
2020025	North Area	EDINGER	HUNTINGTON BEACH	Class 2 Existing
2020026	North Area	HEIL	HUNTINGTON BEACH	Class 2 Existing
2020027	North Area	PACIFIC COAST HIGHWAY	HUNTINGTON BEACH	Class 2 Proposed
2020028	North Area	GOLDEN WEST	HUNTINGTON BEACH	None
2020029	North Area	HUNTINGTON BEACH BIKE TRAIL	HUNTINGTON BEACH	Class 1 Existing
2020030	North Area	14TH ST	HUNTINGTON BEACH	None
2020031	North Area	HARBOR	COSTA MESA	Class 2 Proposed
2020032	North Area	FAIRVIEW	COSTA MESA	Class 2 Existing
2020033	North Area	BUSHARD	HUNTINGTON BEACH	Class 2 Existing
2020034	North Area	SUPERIOR	NEWPORT BEACH	Class 2 Existing
2020035	North Area	NEWPORT COAST	NEWPORT BEACH	Class 2 Existing
2020036	Core Area	WALKER	CYPRESS	Class 3 Proposed
2020037	Core Area	STANTON	BUENA PARK	None
2020038	Core Area	ANAHEIM	ANAHEIM	Class 2 Existing
2020039	Core Area	LA PALMA	ANAHEIM	Class 2 Existing
2020040	Core Area	WALKER	CYPRESS	Class 1 Proposed
2020041	Core Area	KNOTT	GARDEN GROVE	Class 2 Proposed
2020042	Core Area	WALNUT	ANAHEIM	Class 2 Proposed
2020043	Core Area	BALL	ANAHEIM	Class 2 Proposed
2020044	Core Area	TAFT	ORANGE	Class 2 Proposed
2020045	Core Area	STATE COLLEGE	ANAHEIM	None
2020046	Core Area	BATAVIA	ORANGE	None
2020047	Core Area	CHAPMAN	ORANGE	None
2020048	Core Area	CHAPMAN	ORANGE	None
2020049	Core Area	LAMPSON	GARDEN GROVE	Class 3 Existing
2020050	Core Area	SANTA ANA RIVER TRAIL	ORANGE	Class 1 Existing
2020051	Core Area	PARKER	ORANGE	Class 2 Proposed
2020052	Core Area	SANTIAGO CREEK TRAIL	ORANGE	Class 1 Existing
2020053	Core Area	BUSHARD	WESTMINSTER	Class 2 Existing

2020054	Core Area	BOLSA	WESTMINSTER	None
2020055	Core Area	CIVIC CENTER DRIVE	SANTA ANA	Class 2 Existing
2020056	Core Area	EDINGER	FOUNTAIN VALLEY	Class 2 Proposed
2020057	Core Area	WARNER	FOUNTAIN VALLEY	None
2020058	Core Area	WARD	FOUNTAIN VALLEY	Class 2 Existing
2020059	Core Area	DYER	SANTA ANA	None
2020060	Core Area	MAIN	SANTA ANA	Class 4 Proposed
2020061	South Area	PIONEER	TUSTIN	Class 2 Existing
2020062	South Area	SANTIAGO CANYON ROAD	COUNTY	Class 2 Existing
2020063	South Area	TUSTIN RANCH	TUSTIN	Class 2 Existing
2020064	South Area	ROBINSON	TUSTIN	Class 2 Existing
2020065	South Area	ORCHARD HILLS	IRVINE	Class 2 Existing
2020066	South Area	TUSTIN RANCH	TUSTIN	Class 2 Existing
2020067	South Area	TRABUCO	IRVINE	Class 2 Existing
2020068	South Area	IRVINE	IRVINE	Class 2 Existing
2020069	South Area	IRVINE	IRVINE	Class 2 Existing
2020070	South Area	SANTIAGO CANYON ROAD	LAKE FOREST	Class 2 Existing
2020071	South Area	RED HILL	IRVINE	Class 2 Existing
2020072	South Area	WALNUT TRAIL	IRVINE	Class 1 Existing
2020073	South Area	RIDGE VALLEY TRAIL	IRVINE	Class 1 Existing
2020074	South Area	RED HILL	COSTA MESA	Class 2 Existing
2020075	South Area	EAST YALE LOOP	IRVINE	Class 2 Existing
2020076	South Area	PORTOLA PARKWAY	LAKE FOREST	Class 2 Existing
2020077	South Area	GLENN RANCH	LAKE FOREST	Class 2 Proposed
2020078	South Area	FREEWAY TRAIL	IRVINE	Class 1 Existing
2020079	South Area	CARLSON	IRVINE	Class 2 Existing
2020080	South Area	SANTA ANA	CISTA MESA	Class 2 Proposed
2020081	South Area	UNIVERSITY	IRVINE	Class 2 Existing
2020082	South Area	SAN DIEGO CREEK TRAIL	IRVINE	Class 1 Existing
2020083	South Area	BARRANCA	IRVINE	Class 2 Existing
2020084	South Area	ALTON	IRVINE	Class 2 Existing
2020085	South Area	LOS ALISOS	MISSION VIEJO	Class 2 Existing
2020086	South Area	EL TORO ROAD	LAKE FOREST	None
2020087	South Area	MARGUERITE PARKWAY	MISSION VIEJO	Class 2 Existing
2020088	South Area	OLYMPIAD	MISSION VIEJO	Class 3 Existing
2020089	South Area	BERKELEY	IRVINE	Class 2 Existing
2020090	South Area	CULVER	IRVINE	None
2020091	South Area	STARCREST	IRVINE	Class 2 Existing
2020092	South Area	LAGUNA CANYON ROAD	IRVINE	Class 2 Existing
2020093	South Area	SANTA MARGARITA	RANCHO SANTA MARGARITA	Class 2 Existing
2020094	South Area	ANTONIO	RANCHO SANTA MARGARITA	Class 2 Existing
2020095	South Area	TRABUCO	MISSION VIEJO	Class 2 Existing
2020096	South Area	RIDGE ROUTE	LAGUNA HILLS	Class 2 Proposed
2020097	South Area	SAN MIGUEL	NEWPORT BEACH	Class 2 Existing
2020098	South Area	SPYGLASS HILL	NEWPORT BEACH	Class 2 Existing
2020099	South Area	NEWPORT COAST	NEWPORT BEACH	Class 2 Existing
2020100	South Area	VISTA RIDGE	NEWPORT BEACH	Class 2 Proposed
2020101	South Area	LOS ALISOS	LAKE FOREST	Class 2 Existing
2020102	South Area	MUIRLANDS	MISSION VIEJO	Class 2 Existing
2020103	South Area	ALISO CREEK ROAD	ALISO VIEJO	Class 2 Existing
2020104	South Area	GLENWOOD	ALISO VIEJO	Class 2 Existing
2020105	South Area	LAGUNA CANYON ROAD	LAGUNA BEACH	Class 3 Existing
2020106	South Area	COAST HIGHWAY	LAGUNA BEACH	Class 3 Existing
2020107	South Area	MARUERITE PARKWAY	MISSION VIEJO	Class 2 Existing
2020108	South Area	WOOD CANYON	ALISO VIEJO	None

2020109	South Area	CABOT-FORBES PATH	LAGUNA NIGUEL	Class 1 Existing
2020110	South Area	HIGHLANDS	LAGUNA NIGUEL	Class 2 Existing
2020111	South Area	CROWN VALLEY PARKWAY	LAGUNA NIGUEL	Class 2 Existing
2020112	South Area	UNNAMED TRAIL	LAGUNA NIGUEL	Class 1 Existing
2020113	South Area	ORTEGA HIGHWAY	SAN JUAN CAPISTRANO	None
2020114	South Area	ORTEGA HIGHWAY	COUNTY	None
2020115	South Area	LA PATA	COUNTY	Class 2 Existing
2020116	South Area	SAN JUAN CREEK TRAIL	SAN JUAN CAPISTRANO	Class 1 Existing
2020117	South Area	DANA POINT HARBOR DRIVE	DANA POINT	Class 2 Existing
2020118	South Area	VISTA HERMOSA	SAN CLEMENTE	Class 2 Existing
2020119	South Area	AVENIDA PICO	SAN CLEMENTE	Class 2 Existing
2020120	South Area	PRESEDENTE	SAN CLEMENTE	Class 2 Existing

# 2020 Bike Count Locations – North

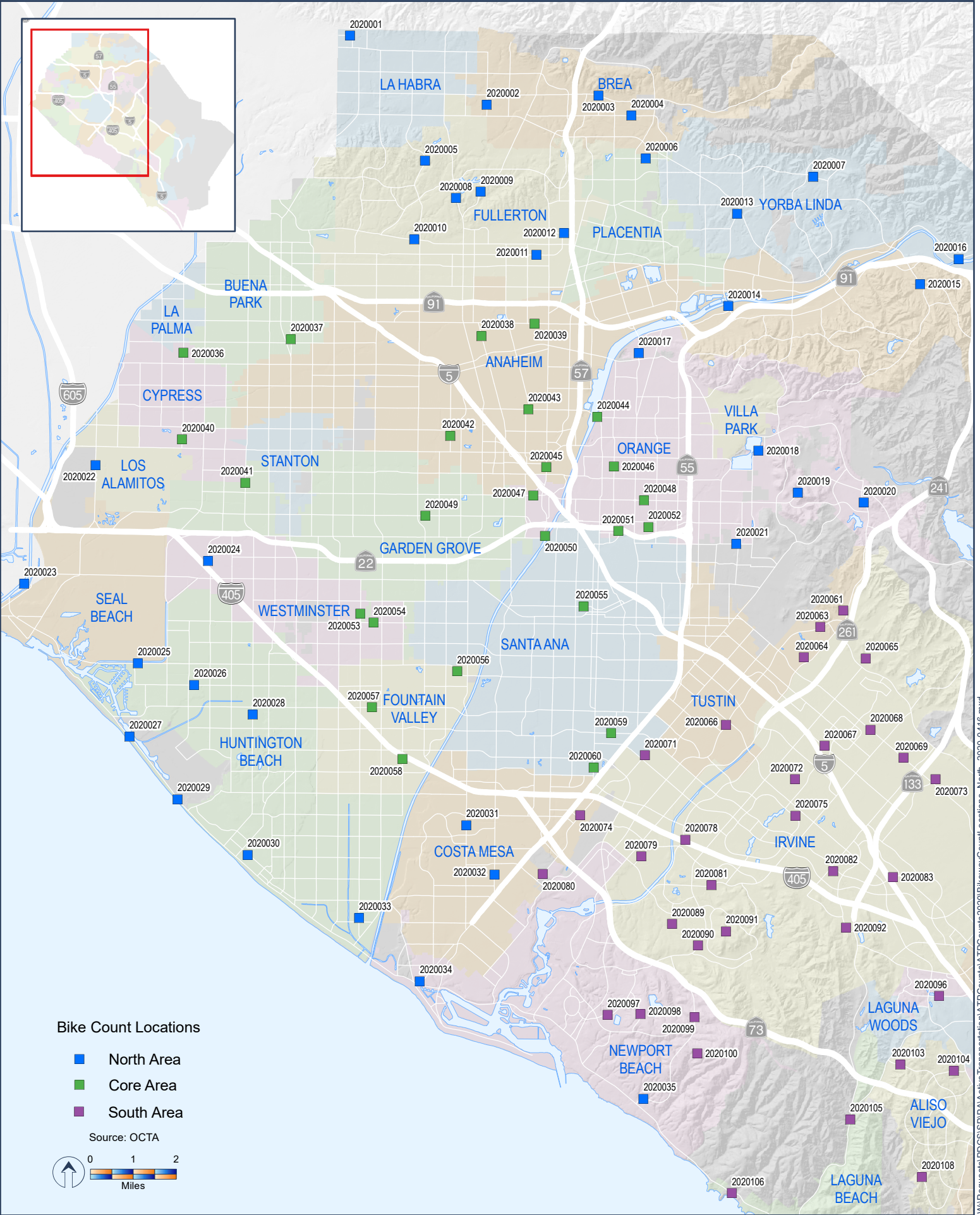

## Bike Count Locations

- North Area
- Core Area
- South Area

Source: OCTA

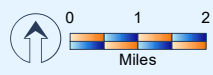



# 2020 Bike Count Locations – South

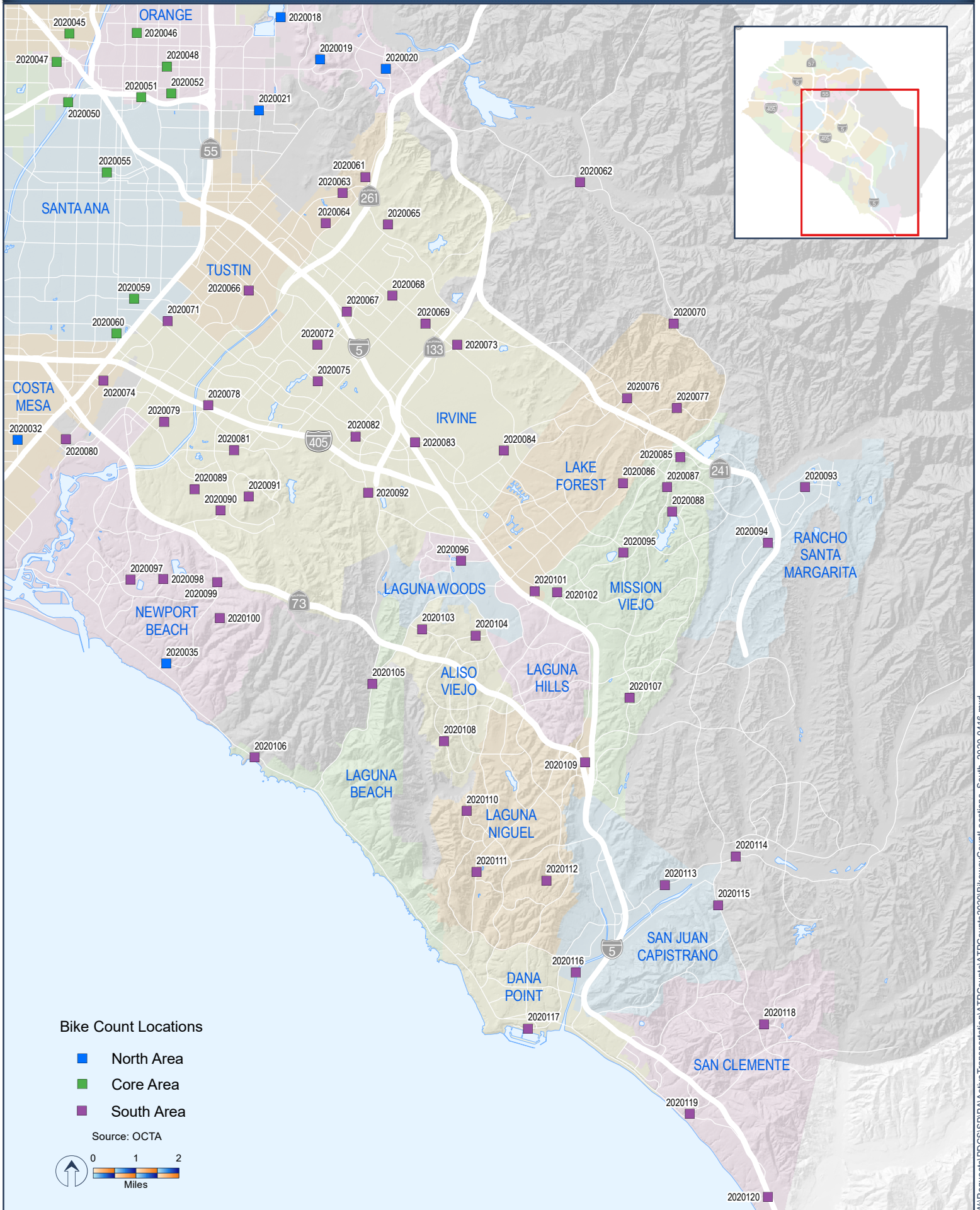

## Bike Count Locations

- North Area
- Core Area
- South Area

Source: OCTA



**2021 Bicycle Count Locations**

<b>ID</b>	<b>Area</b>	<b>Location</b>	<b>City</b>	<b>Bikeway</b>
2021001	North Area	BEACH	LA HABRA	Class 2 Proposed
2021002	North Area	LAMBERT	LA HABRA	Class 2 Existing
2021003	North Area	IMPERIAL	BREA	None
2021004	North Area	LAMBERT	BREA	Class 2 Proposed
2021005	North Area	STATE COLLEGE	BREA	Class 2 Existing
2021006	North Area	ROSECRANS	FULLERTON	Class 2 Proposed
2021007	North Area	BREA	FULLERTON	Class 2 Existing
2021008	North Area	STATE COLLEGE	FULLERTON	None
2021009	North Area	BASTANCHURY	YORBA LINDA	Class 2 Existing
2021010	North Area	WESTERN	BUENA PARK	None
2021011	North Area	GILBERT	FULLERTON	Class 2 Proposed
2021012	North Area	CHAPMAN	PLACENTIA	Class 2 Proposed
2021013	North Area	BRADFORD	PLACENTIA	Class 2 Proposed
2021014	North Area	MILLER	ANAHEIM	Class 2 Existing
2021015	North Area	IMPERIAL	ANAHEIM	None
2021016	North Area	SANTA ANA RIVER TRAIL	ANAHEIM	Class 1 Existing
2021017	North Area	NOHL RANCH	ANAHEIM	None
2021018	North Area	ORANGE	CYPRESS	Class 2 Existing
2021019	North Area	TAFT	VILLA PARK	Class 2 Existing
2021020	North Area	VILLA PARK	COUNTY	Class 2 Existing
2021021	North Area	WALNUT	ORANGE	Class 2 Existing
2021022	North Area	SANTIAGO CREEK BIKE TRAIL	ORANGE	Class 1 Existing
2021023	North Area	CHAPMAN	ORANGE	Class 2 Existing
2021024	North Area	FAIRHAVEN	COUNTY	Class 2 Proposed
2021025	North Area	NEWPORT	COUNTY	Class 2 Existing
2021026	North Area	NEWPORT	COUNTY	Class 2 Existing
2021027	North Area	WESTMINSTER	WESTMINSTER	Class 2 Proposed
2021028	North Area	MARINA	SEAL BEACH	Class 2 Existing
2021029	North Area	HEIL	HUNTINGTON BEACH	Class 2 Existing
2021030	North Area	GOLDENWEST	HUNTINGTON BEACH	Class 2 Existing
2021031	North Area	ADAMS	HUNTINGTON BEACH	Class 2 Existing
2021032	North Area	HARBOR	COSTA MESA	Class 2 Proposed
2021033	North Area	ADAMS	COSTA MESA	Class 2 Existing
2021034	North Area	MESA VERDE	COSTA MESA	Class 2 Proposed
2021035	North Area	17TH	COSTA MESA	Class 2 Proposed
2021036	North Area	COAST	NEWPORT BEACH	Class 3 Existing
2021037	Core Area	VALENCIA	FULLERTON	Class 3 Existing
2021038	Core Area	PLACENTIA	PLACENTIA	None
2021039	Core Area	LA PALMA	BUENA PARK	None
2021040	Core Area	LINCOLN	ANAHEIM	None
2021041	Core Area	HARBOR	ANAHEIM	None
2021042	Core Area	ANAHEIM COVES TRAIL	ANAHEIM	Class 1 Existing
2021043	Core Area	ORANGEWOOD	STANTON	Class 2 Proposed
2021044	Core Area	CERRITOS	ANAHEIM	Class 2 Proposed
2021045	Core Area	ORANGEWOOD	GARDEN GROVE	Class 2 Proposed
2021046	Core Area	KATELLA	ANAHEIM	None
2021047	Core Area	SUNKIST	ANAHEIM	None
2021048	Core Area	MAIN	ORANGE	Class 2 Proposed
2021049	Core Area	CHAPMAN	ORANGE	None
2021050	Core Area	TRASK	GARDEN GROVE	Class 2 Proposed
2021051	Core Area	NEWLAND	WESTMINSTER	Class 2 Proposed
2021052	Core Area	BOLSA	WESTMINSTER	None

2021053	Core Area	1ST	SANTA ANA	Class 4 Proposed
2021054	Core Area	EDINGER	FOUNTAIN VALLEY	None
2021055	Core Area	EUCLID	FOUNTAIN VALLEY	None
2021056	Core Area	SANTA ANA RIVER TRAIL	SANTA ANA	Class 1 Existing
2021057	Core Area	WARNER	FOUNTAIN VALLEY	None
2021058	Core Area	RAITT	SANTA ANA	Class 2 Proposed
2021059	Core Area	WARNER	SANTA ANA	Class 4 Existing
2021060	Core Area	GRAND	SANTA ANA	Class 2 Proposed
2021061	South Area	TUSTIN RANCH	TUSTIN	Class 2 Existing
2021062	South Area	PORTOLA	IRVINE	Class 2 Existing
2021063	South Area	EDINGER	TUSTIN	Class 2 Existing
2021064	South Area	VALENCIA	TUSTIN	Class 2 Existing
2021065	South Area	WALNUT	TUSTIN	Class 2 Existing
2021066	South Area	YALE	IRVINE	Class 2 Existing
2021067	South Area	TUSTIN RANCH	TUSTIN	Class 2 Existing
2021068	South Area	MAIN	COUNTY	Class 2 Proposed
2021069	South Area	MACARTHUR	IRVINE	None
2021070	South Area	CAMPUS	NEWPORT BEACH	Class 2 Proposed
2021071	South Area	VON KARMEN	IRVINE	Class 2 Proposed
2021072	South Area	MOUNTAINS TO THE SEA TRAIL	IRVINE	Class 1 Existing
2021073	South Area	WST YALE LOOP	IRVINE	Class 2 Existing
2021074	South Area	BARRANCA	IRVINE	Class 2 Existing
2021075	South Area	WALNUT TRAIL	IRVINE	Class 1 Existing
2021076	South Area	CYPRESS VILLAGE TRAIL	IRVINE	Class 1 Existing
2021077	South Area	SAND CANYON	IRVINE	Class 2 Existing
2021078	South Area	RIDGE VALLEY	IRVINE	Class 2 Existing
2021079	South Area	ALTON	LAKE FOREST	Class 2 Existing
2021080	South Area	RANCHO	LAKE FOREST	Class 2 Existing
2021081	South Area	ALISO CREEK BIKEWAY	LAKE FOREST	Class 1 Existing
2021082	South Area	EL TORO	LAKE FOREST	None
2021083	South Area	TRABUCO	LAKE FOREST	Class 2 Existing
2021084	South Area	SANTA MARGARITA	MISSION VIEJO	Class 2 Existing
2021085	South Area	19TH	COSTA MESA	Class 3 Proposed
2021086	South Area	22ND	COSTA MESA	Class 2 Proposed
2021087	South Area	MACARTHUR	IRVINE	None
2021088	South Area	HARVARD	IRVINE	Class 2 Existing
2021089	South Area	UNIVERSITY TRAIL	IRVINE	Class 1 Existing
2021090	South Area	SAN MIGUEL	NEWPORT BEACH	Class 2 Existing
2021091	South Area	BAKE	IRVINE	Class 2 Existing
2021092	South Area	ALISO CREEK BIKEWAY	LAKE FOREST	Class 1 Existing
2021093	South Area	MELINDA	MISSION VIEJO	Class 2 Existing
2021094	South Area	AVE DE LAS FLORES	RANCHO SANTA MARGARITA	Class 3 Existing
2021095	South Area	ALMA ALDEA	RANCHO SANTA MARGARITA	Class 3 Existing
2021096	South Area	AVE DE LAS BANDERAS	RANCHO SANTA MARGARITA	Class 3 Existing
2021097	South Area	ANTONIO	RANCHO SANTA MARGARITA	Class 2 Existing
2021098	South Area	OLYMPIAD	MISSION VIEJO	Class 2 Existing
2021099	South Area	MUIRLANDS	MISSION VIEJO	Class 2 Existing
2021100	South Area	ALICIA	LAGUNA HILLS	Class 2 Existing
2021101	South Area	MOULTON	LAGUNA HILLS	Class 2 Existing
2021102	South Area	OSO	MISSION VIEJO	Class 2 Existing
2021103	South Area	ALISO CREEK TRAIL	ALISO VIEJO	Class 1 Existing
2021104	South Area	LA PAZ	LAGUNA NIGUEL	Class 2 Existing
2021105	South Area	MOULTON	LAGUNA NIGUEL	Class 2 Existing
2021106	South Area	CABOT	MISSION VIEJO	Class 2 Existing
2021107	South Area	CROWN VALLEY PARKWAY	MISSION VIEJO	Class 2 Existing

2021108	South Area	CABOT	LAGUNA NIGUEL	Class 2 Existing
2021109	South Area	GOLDEN LANTERN	LAGUNA NIGUEL	Class 2 Existing
2021110	South Area	CROWN VALLEY PARKWAY	LAGUNA NIGUEL	Class 2 Existing
2021111	South Area	COAST	LAGUNA BEACH	Class 2 Proposed
2021112	South Area	CAMINO CAPISTRANO	SAN JUAN CAPISTRANO	Class 2 Existing
2021113	South Area	ANTONIO	COUNTY	Class 2 Existing
2021114	South Area	TRAIL	LAGUNA NIGUEL	Class 1 Existing
2021115	South Area	ORTEGA	SAN JUAN CAPISTRANO	None
2021116	South Area	NIGUEL	DANA POINT	Class 2 Existing
2021117	South Area	GOLDEN LANTERN	DANA POINT	Class 2 Existing
2021118	South Area	DEL OBISPO	SAN JUAN CAPISTRANO	Class 2 Existing
2021119	South Area	CAMINO DE LAS MARES	SAN CLEMENTE	Class 2 Existing
2021120	South Area	AVENIDA PICO	SAN CLEMENTE	Class 2 Existing



# 2021 Bike Count Locations – North

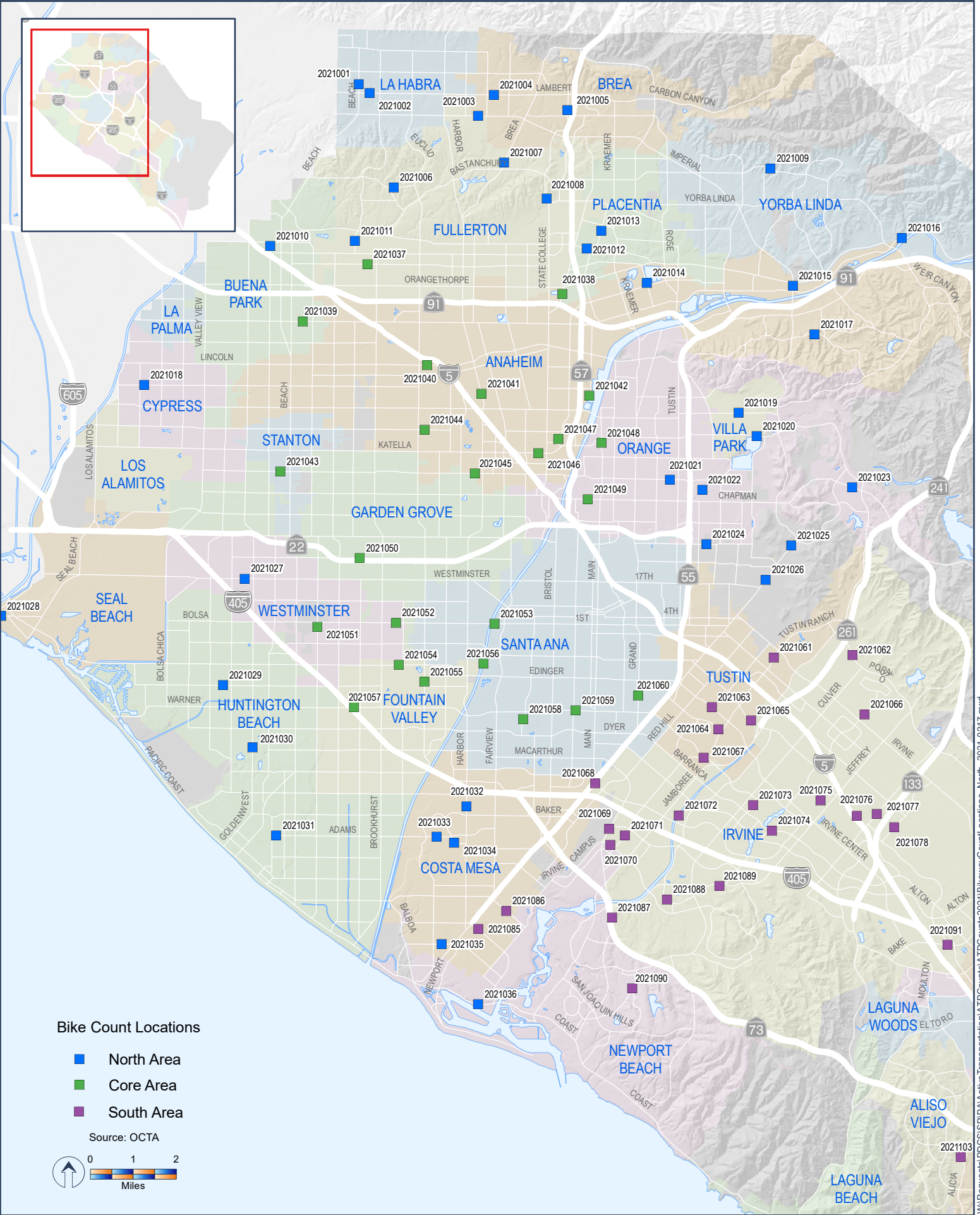

W:\Requests\PD\CS\SP\PA\Active Transportation\ATPCounts\ATPCounts2021\BikewayCountLocations\_North\_2021-0217.mxd



# 2021 Bike Count Locations – South

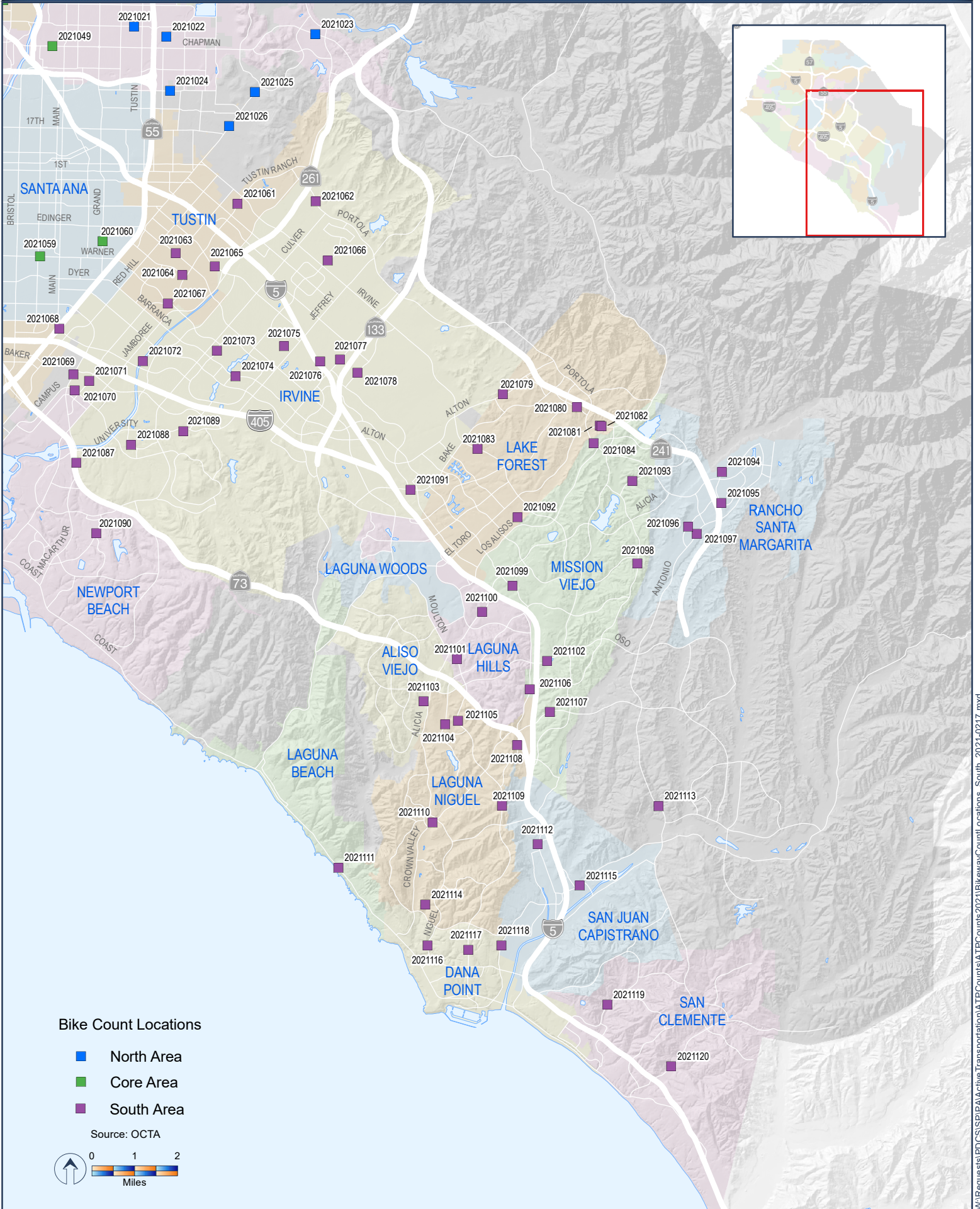

## Bike Count Locations

- North Area
- Core Area
- South Area

Source: OCTA

